

Professional Testing Site 45

Burnet and Braker Rd, Austin, TX 78758 (512) 286-2175



Directions

From I-35 take the Braker Ln. Exit, (#243). Travel west on Braker Ln. to Burnet Rd. After traveling through the light at Burnet Rd, stay in the right lane and turn right just past the Indeed Building. Follow the narrow road to the Indeed Parking Garage. The PTI 10 Meter Chamber Building will be directly ahead. There is a small black and white sign on the side of the PTI building. You must pull into the Indeed Parking Garage. After entering at the west entrance, turn left, staying on the first floor. There is marked PTI parking area at the far north end of the first floor, on the right. If those positions are full, park anywhere it says Indeed or IBM Visitor parking. **If you need to unload your vehicle you can pull down to our ramp, or we can provide a cart to the garage.** There are a few parking spots near our ramp as well.

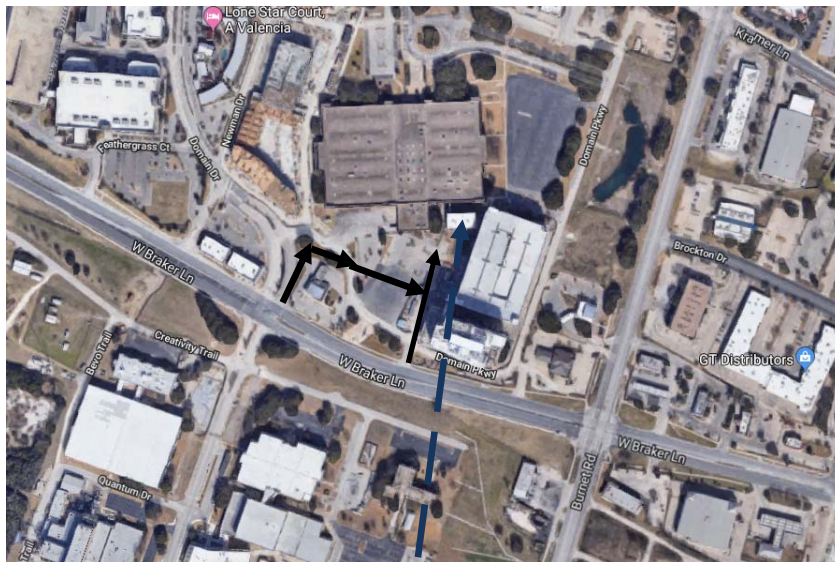

The lab can also be reached from **Hwy 183**, taking the Burnet Rd. Exit, then several miles north to Braker Ln. Then left onto Braker to the drive just past the Indeed Building on the right. Turn right and follow to the parking garage.

From MoPac (Loop 1) exit Braker Ln and travel east. Turn left at the entrance to the Domain, then take an immediate right on to the IBM property, just past the Wells Fargo Bank. Follow the road straight to the Indeed parking garage.

Lost, just call the lab number – **(512)-286-2175**

Professional Testing Site 45 is located in this building with the white roof attached to IBM Building 045. Park at the Indeed Parking Garage, 1st Floor. The double door entrance to PTI is down the ramp, on the right. Limited parking near the ramp as well.



Professional Testing

Indeed Parking Entrance

Close up of the Indeed Building and Parking Garage. IBM Building at top Left. Due to construction, photo subject to change. There is limited parking just in front of the 10M Chamber ramp.



This is the entrance just past the Wells Fargo Bank. Turn right, follow to the Indeed Parking Garage / PTI Site 45.